

KANSAS ASSOCIATION OF PRIVATE INVESTIGATORS
P.O. Box 2111
Shawnee Mission, KS 66201-1111
Secretary@kapi.org

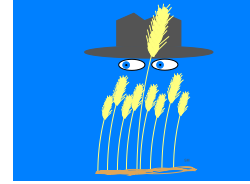

SERVICEMARK,
KAPI, S.M., KS 1996
www.kapi.org

Membership Application

Date: _____

[Enter the business information as you want it to appear in the association member directory and on the web site. Home address & telephone information is not distributed unless you list it as your business information]

Check the following boxes if you do not want your business information listed on the web site or the directory.
 Do not list me in the directory Do not list me on the Web Site

Indicate how you want the monthly newsletter sent: Send by mail Send by e-mail

NAME OF APPLICANT:

HOME PHONE:

HOME ADDRESS:

CELLULAR PHONE:

CITY/STATE/ZIP:

BUSINESS NAME:

BUSINESS PHONE:

BUSINESS ADDRESS:

FAX NUMBER:

CITY/STATE/ZIP:

E-MAIL ADDRESS:

WEBSITE:

PRIVATE DETECTIVE LICENSE:

STATE/CITY ISSUING:

PREVIOUS LICENSES:

STATE/CITY ISSUING:

PREVIOUS INVESTIGATIVE EXPERIENCE:

Answer Yes or No to the following questions; if yes, explain on a separate sheet of paper.

1. Have you ever been convicted of a felony?
2. Have you ever been convicted of or pled guilty or Nolo Contendere to a narcotics charges?
3. Have you ever been convicted of or pled guilty or Nolo Contendere to a sex offense?
4. Have you ever been convicted of or pled guilty or Nolo Contendere to a weapons charges?
5. Have you ever been convicted of or pled guilty or Nolo Contendere to assault, battery, disorderly conduct, terroristic threat, stalking, intimidation of a witness or similar offense?
6. Have you ever been convicted of or pled guilty or Nolo Contendere to eavesdropping, wiretapping, breach of privacy or similar offense?
7. Have you ever had a private detective license canceled, suspended or revoked?
8. Have you ever been dishonorably discharged from any branch of the Armed Services?
9. Are you currently under investigation by any agency or political subdivision of the U.S. Government, State, City or Municipality?
10. Have you ever advocated a violent overthrow of the U.S. Government?

List professional associations of which you are currently a member:

Please provide the name of a member of the Kansas Association of Private Investigators who will endorse your application:

Circle the type of membership or services you are seeking: (Annual fees based on calendar year)

<i>Regular</i> (Licensed Private Detective)	\$65.00	<i>Honorary</i> (Requires member vote)	No fee
<i>Affiliate Member</i> (Sponsored employee)	\$50.00	<i>Associate</i> (Related Occupations)	\$50.00
<i>Allied Member</i> (Related sales)	\$65.00		

Applicant's certificate:

I understand that all statements or answers given by me in this application may be fully investigated and that any personal information may be released to the association officer investigating my background to determine eligibility.

I understand that any false or misleading information provided by me may be grounds for my membership application to be denied or revoked with all current dues forfeited.

I hereby release and hold forever harmless all current and future officers of KAPI and any other person, company or agency from any liability, attorney's fees and/or damages that may arise as a result of the furnishing or receipt of information developed in connection with this application.

I understand that membership in the Kansas Association of Private Investigators requires voluntary compliance with the following **Code of Ethics**:

As members of this association we each share a singular responsibility for maintaining inviolate the integrity and trust of the private investigators profession, in discharging this responsibility, therefore we mutually pledge that:

I. *We will always perform our professional duties in accordance with the highest ethical and professional standards.*

II. *We will concentrate our efforts toward the support, protection and defense, of liberty and justice for all.*

III. *We will observe strictly the precepts of truth, accuracy and prudence.*

IV *We will respect and protect confidential and privileged information. v We will promote programs and legislation designed to raise the standards, improve the efficiency, and increase the effectiveness of the private investigation profession.*

VI. *We will work together toward the achievement of the professional objectives of the association.*

VII. *We will strive to assist and work with other members.*

Signature of Applicant:

Signature of Endorsing Member:

Action/Date/Initials:

Information verified:

Application denied:

Application accepted:

Application referred for vote:

SM

**Kansas Association of Private Investigators
P.O. Box 2111
Overland Park, KS 66201-1111**

WEB SITE REFERRAL INFORMATION

Check the immediate geographical area in which you provide service {Be realistic; responses that say I can do anything, anywhere are not helpful to the client and tend to undermine the credibility of the referral pages; that affects all of the members};

- Northeast Kansas
- Southeast Kansas
- North Central Kansas
- South Central Kansas
- Western Kansas
- Other: (Specify)

- Kansas Counties**
- Douglas
 - Johnson
 - Leavenworth
 - Miami
 - Reno
 - Riley
 - Saline
 - Sedgwick
 - Shawnee
 - Wyandotte
 - Other (specify)

- Kansas Cities**
- Garden City
 - Hutchinson
 - Kansas City
 - Lawrence
 - Leawood
 - Lenexa
 - Manhattan
 - Olathe
 - Overland Park
 - Pittsburgh
 - Prairie Village
 - Salina
 - Shawnee Mission
 - Topeka
 - Wichita
 - Other: (Specify)

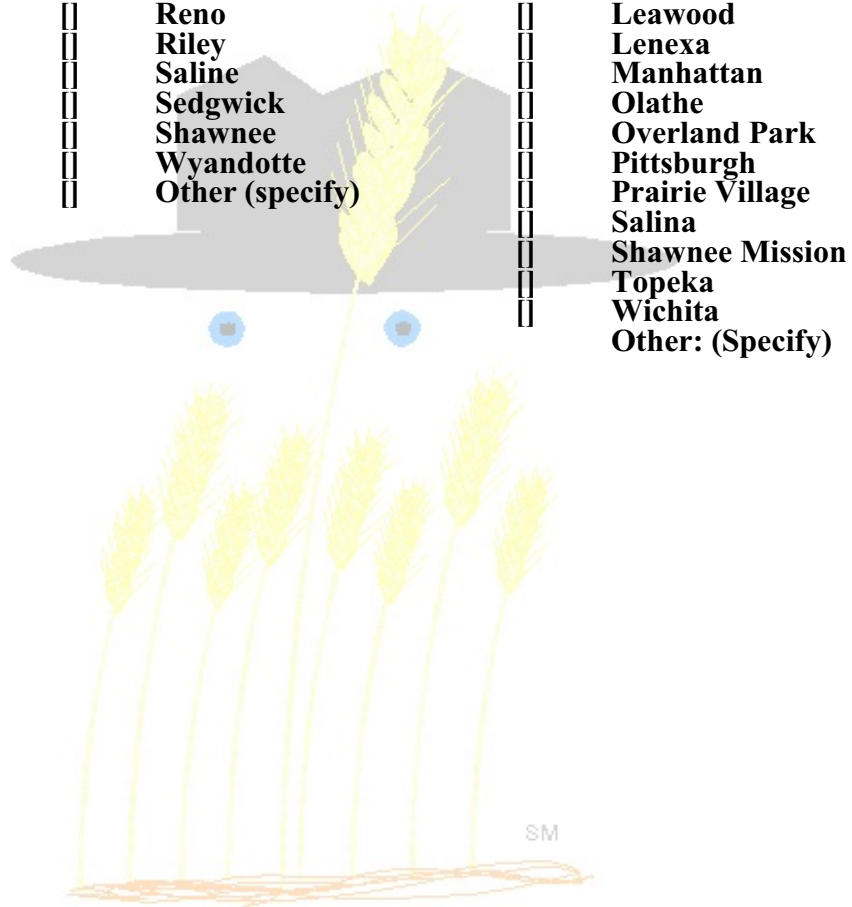

WEB SITE REFERRAL INFORMATION

Circle the NCISS codes for the services which you provide {Be *realistic*; responses that say I can do anything, anywhere are not helpful to the client and tend to undermine the credibility of the referral pages; that affects all of the members}.

The KAPI website will list the NCISS codes on the Name and Location referral pages with a link to explain their meaning and will list each member under the Type Investigative Services on the type services referral page. Trying to create a list by each NCISS code is too complex.

KAPI Investigation Service Types	NCISS Investigative Service Codes	
Accident Reconstruction	AC - Accident Investigations	
Adoption, Family and Probate Investigations	CH - Child Retrieval MH - Missing Heirs PR - Property and Real Estate	DM - Domestic/Marital MP - Missing Persons RP - Repressed Memory
Alarm and Monitoring Services	BA - Burglar Alarm DB - Debugging	CC - Closed Circuit ED - Electronic Detection
Arson and Fire Investigations	AR - Arson Investigation	
Asset Recovery and Searches	AL - Asset/Locating PR - Property and Real Estate	RE - Repossessing
Background and Employment Checks	BC - Background Checks	
Civil Investigations	AC - Accident Investigations CL - Complex Litigation DD - Due Diligence PL - Product Liability TR - Trademark Violation WH - White Collar Crime	AD - Accidental Death CV - Civil Investigation LS - Litigation Support TP - Trial Preparation VI - Video Depositions
Consulting Services	AN - Anti-Terrorism Security/Crime CO - Consulting LP - Loss Prevention RT - Retired - Consulting WK - Workplace Violence	CP - Computer IS - Industrial Surveys OF - Oil Field Security TM - Threat Management
Criminal Investigations	AT - Anti -Trust CI - Criminal Investigation Security/Crime ES - Espionage HI - Hijacking WH - White Collar Crime	CF - Counterfeit CP - Computer FR - Fraud HO - Homicide
Equipment Sales and Leasing	EQ - Equipment Sales	
Financial Investigations	EM - Embezzlement FA - Forensic Accounting	FN - Financial Investigations
Forensic Services	AV - Audio/Video CP - Computer Security/Crime DR - Drug Testing/Searches FI - Fingerprinting ID HA - Handwriting Analysis QD - Questionable Documents	CE - Criminal Evidence Tech DN - DNA FA - Forensic Accounting FO - Forensic PH - Photography VO - Voice Identification
General Investigations	AI - Aviation Investigators MI - Marine Investigators Crimes PH - Photography Estate SS - Store Shopping WH - White Collar Crime	IV - Investigations - General OC - Occult & Ritualistic PR - Property & Real Estate TP - Trial Preparation

Insurance Investigations	AC - Accident Investigations AR - Arson Investigation IP - Insurance Provider Compensation	AD - Accidental Death II - Insurance Investigation WC - Workman's
Medical Malpractice	ME - Medical Evidence	MM - Medical Malpractice
Personal Injury	ME - Medical Evidence PL - Product Liability	PI - Personal Injury/Wrongful Death
Personal Security/Executive Protection	AG - Armed Guards CT - Counter Terrorism PT - Patrol	AN - Anti-Terrorism EX - Executive Protection TM - Threat Management SE - Security
Polygraph and Voice Stress Testing Services	PG - Polygraph	VS - Voice Stress
Process Service	PS - Process Service	
Public Record Searches	DA - Database	RC - Record Searches
Skip Tracing/Location Searches	MP - Missing Persons WL - Witness Locates	ST - Skip Tracing
Surveillance Services	SV - Surveillance	
Training Services	FT - Firearm Training	TS - Training/School
Undercover Services	SS - Store Shopping	UC - Undercover
Witness Interviews	TP - Trial Preparation WI - Witness Interviews	VI - Video Depositions WL - Witness Locates
Workplace and Employment Investigations	AC - Accident Investigations CR - Corporate Intelligence EM - Embezzlement PE - Pre Employment Screening Compensation WH - White Collar Crime Workplace Violence	BC - Background Checks DR - Drug Testing/Searches LP - Loss Prevention WC - Workman's WK -
Other Security Services	AN - Anti-Terrorism CT - Counter Terrorism GU - Guards Unarmed PP - Plant Protection SE - Security	AG - Armed Guards GD - Guard Dogs OF - Oil Field Security PT - Patrol WA - Watchman Service